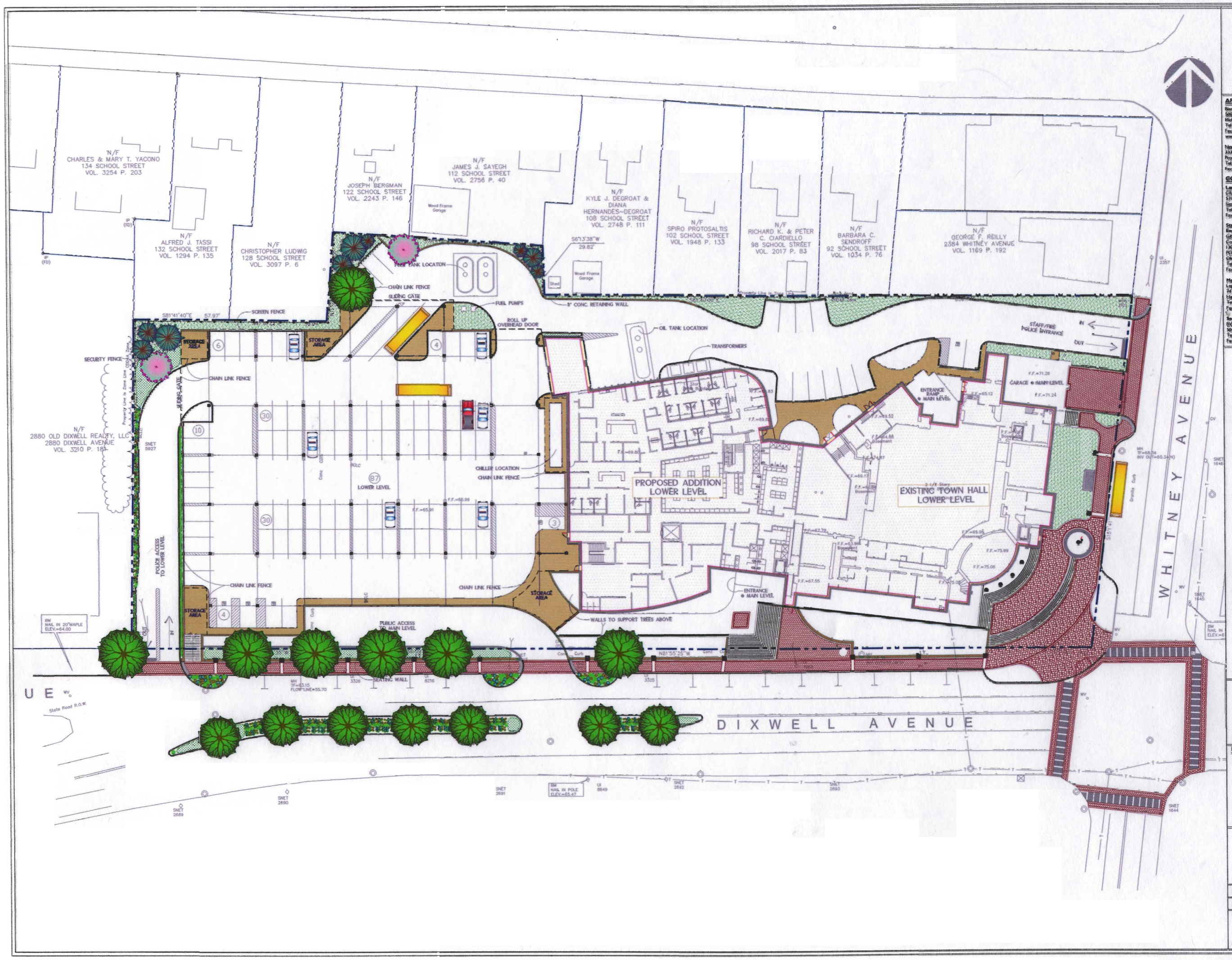

ARCHITECT:

Bianco Giolitto Weston Architects LLC
500 Plaza Middlesex
Middletown, CT 06457
Tel: (860) 344-9333
Fax: (860) 347-4075
www.bgwarchitects.com

Newport Collaborative Architects, Inc.
333 Westminster Street
Providence, RI 02903
Tel: (401) 272-2144
Fax: (401) 272-7622

CONSULTANTS:

Landscape Architect and Civil Engineer
CR3, LLC
571 Hopmeadow
Simsbury, CT 06070
Tel: (860) 658-1998
Fax: (860) 658-1217

Structural & Geotechnical Engineers
Gibbs Norden Champion Brown Consulting Engineers, Inc.
130 Elm Street
PO Box 802
Old Saybrook, CT 06475
Tel: (860) 388-1224
Fax: (860) 388-4613

Mechanical Electrical Plumbing Engineers
Legnos and Cramer, Inc.
74 Forest Street
Hartford, CT 06105
Tel: (860) 246-8875
Fax: (860) 525-2544

Security Voice and Data
BVH Integrated Services
50 Griffin Road South, Bloomfield, CT 06002
Tel: (860) 286-9171
Fax: (860) 243-0236

HAMDEN MEMORIAL TOWN HALL
POLICE HEADQUARTERS

HAMDEN, CONNECTICUT

REVISIONS:

SCHEMATIC
SITE
PLAN

DATE: 02/28/08

JOB NO: 07200

DRAWING NO:

L.1.a

© 2008 BIANCO GIOLITTO WESTON